



**BLUEPRINTS & CO.**  
P R O P E R T I E S

**Sales - Lettings - Management - Mortgages**



## Seymour Road

, London, E10 7ND

**£349,995**



Blueprints & Co Properties is pleased to bring to the market this attractive flat located on the third floor, this beautifully presented two bedroom flat with a warm and homely feel. The property has been decorated to a high standard throughout and boasts a modern fitted kitchen and bathroom, two double bedrooms and a large reception room.

The property is located a short walk to the Hackney Marshes, also nearby an abundance of cafes, pubs, restaurants and a fantastic Sunday market. The property is situated just a short walk to Lea Bridge Station which will take you directly to Stratford International station, leaving Westfield shopping centre and the Olympic Park virtually on your doorstep. Walthamstow Wetlands - a Green Flag award winning nature site - are just a short walk away. Even closer is Leyton Jubilee Park, with an adventure playground, basketball court and outdoor gym.

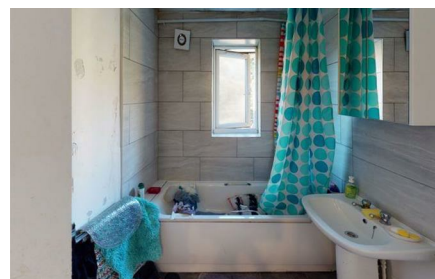
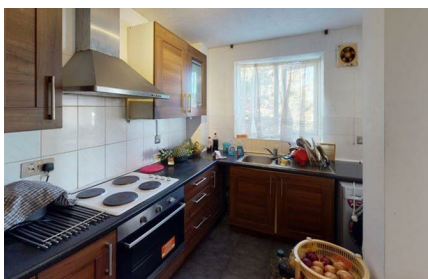

Area Map



Floor Plans



Energy Efficiency Graph

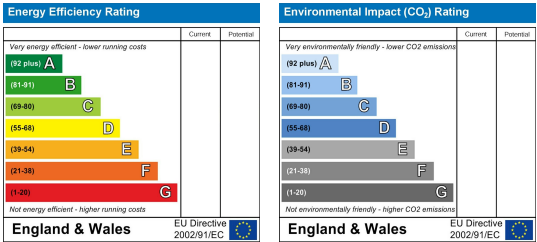

These particulars, whilst believed to be accurate are set out as a general outline only for guidance and do not constitute any part of an offer or contract. Intending purchasers should not rely on them as statements of representation of fact, but must satisfy themselves by inspection or otherwise as to their accuracy. No person in this firms employment has the authority to make or give any representation or warranty in respect of the property.